

### RSPO NPP Notification Statement

1	Date of Notification	7/12/2018
2	Name of Grower	Kuala Lumpur Kepong Berhad
3	Name of Subsidiary (if any)	Kuala Gris Estate and Kemasul Estate
4	RSPO Membership No.	1-0014-04-000-00
5	Location of proposed new planting	
	(i) Grower Address	Wisma Taiko 1, Jalan S.P. Seenivasagam 30000 Ipoh, Perak Malaysia
	(ii) Business Permit	<ul style="list-style-type: none"> <li>• Geran 534, issued on December 23, 1998, Kuala Gris Estate</li> <li>• Geran 2188, issued on October 3, 1991, Kuala Gris Estate</li> <li>• Geran 6820, issued on August 19, 1998, Kemasul Estate</li> </ul>
	(iii) Type of Business	Plantations
	(iv) Size (ha)	<ul style="list-style-type: none"> <li>• Kuala Gris Estate - 1357 Ha</li> <li>• Kemasul Estate - 343 Ha</li> </ul>
	(v) Contact persons	Lee Kuan Yee
	(vi) E-mail address	<a href="mailto:kuanyee.lee@klk.com.my">kuanyee.lee@klk.com.my</a>
	(vii) Geographical location	<ul style="list-style-type: none"> <li>• Kuala Gris Estate – Kuala Krai, Kelantan, Malaysia</li> <li>• Kemasul Estate – Bera, Pahang, Malaysia</li> </ul>
	(viii) Spatial Reference (GPS Coordinates)	<ul style="list-style-type: none"> <li>• Kuala Gris Estate: 102°3'6.30" - 102°5'46.36" E ; 5 °20'29.97" - 5 °24'17.46"N</li> <li>• Kemasul Estate: 102 °22'39.26" - 102 °25'35.50"E; 3 °17'35.65" - 3 °18'15.09"N</li> </ul>
	(ix) Boundary map	

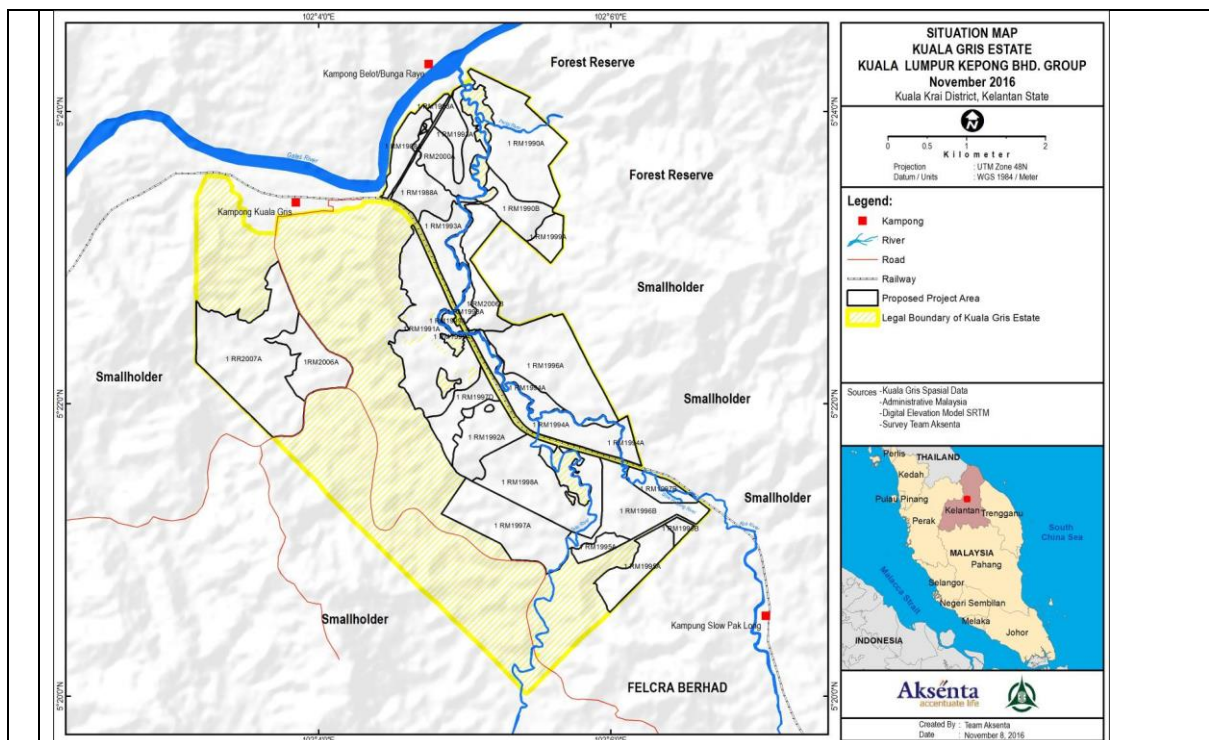

Figure 1. Kuala Gris Estate

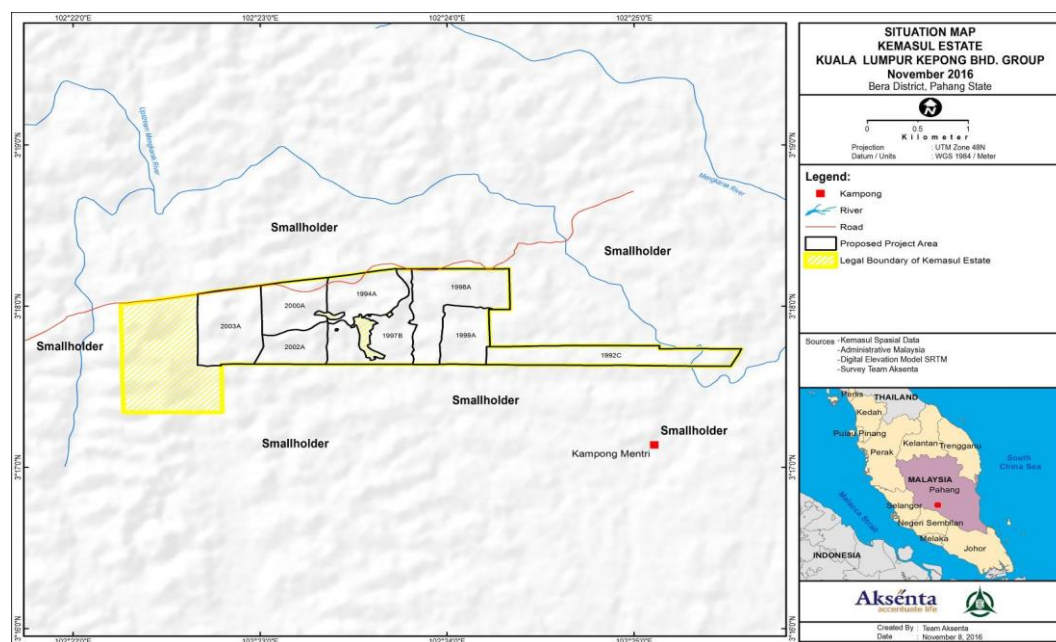



Figure 2. Kemasul Estate

(x)	Areas and time plan for new plantings	No	PPA	Plantation Block	Time plan of conversion from rubber to oil palm
		1	Kemasul Estate	RM1992C	2019/2020
				RM1994A	2019/2020
				RM1997B	2019/2020
				RM1998A	2020/2021

			RM1999A	2020/2021	
			RM2000A	2022/2023	
			RM2002A	2022/2023	
			RM2003A	2022/2023	
		2	Kuala Gris Estate	RM1988A	2019/2020
				RM1993A	2019/2020
				RM2000A	2019/2020
				RM1990A	2020/2021
				RM1990B	2020/2021
				RM1999A	2020/2021
				RM1991A	2021/2022
				RM1992A	2021/2022
				RM1997A	2023/2024
				RM1997D	2021/2022
				RM1998A	2023/2024
				RM1994A	2022/2023
				RM1995A	2024/2025
				RM1996A	2022/2023
				RM1996B	2024/2025
				RM1997B	2024/2025
				RM2006A	2025/2026
				RM2006B	2025/2026
				RM2007A	2025/2026
				6	<p>Statement of Acceptance of Responsibility for NPP</p> <p>The oil palm grower signs to confirm that the necessary assessments have been done and completed in accordance to the NPP.</p>
7	<p>Name of Grower: Kuala Lumpur Kepong Berhad</p> <p>Name of Person Responsible: Sin Chuan Eng</p> <p>Position: Head of Sustainability (Plantations)</p> <p>Signed: </p>				

	Date: 7.12.2018
--	-----------------

8.	<p>Verification Statement by Certification Body (CB)</p> <p>Not Applicable (As per NPP 2015, conversion of existing agricultural land to oil palm doesn't require CB verification).</p>
----	---